

After Download "My Emergency Network" APP

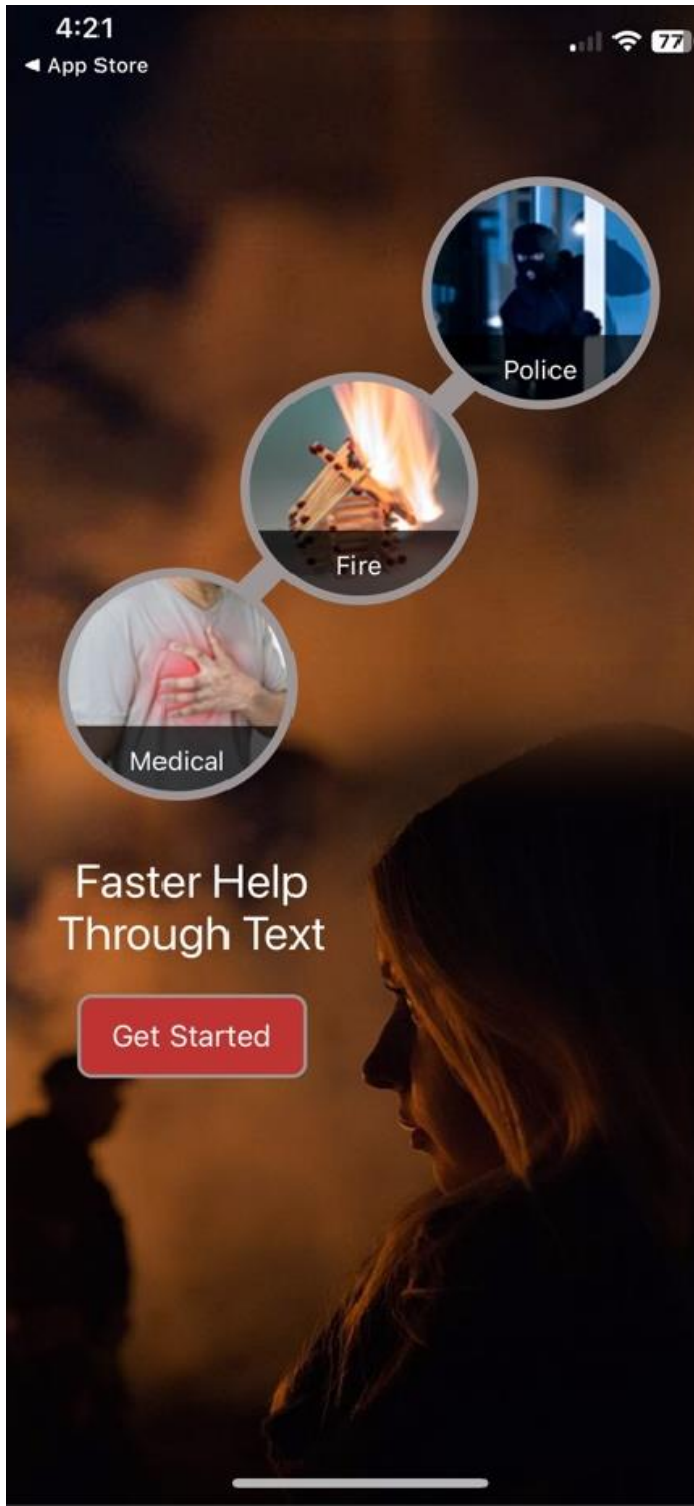

Create An Account

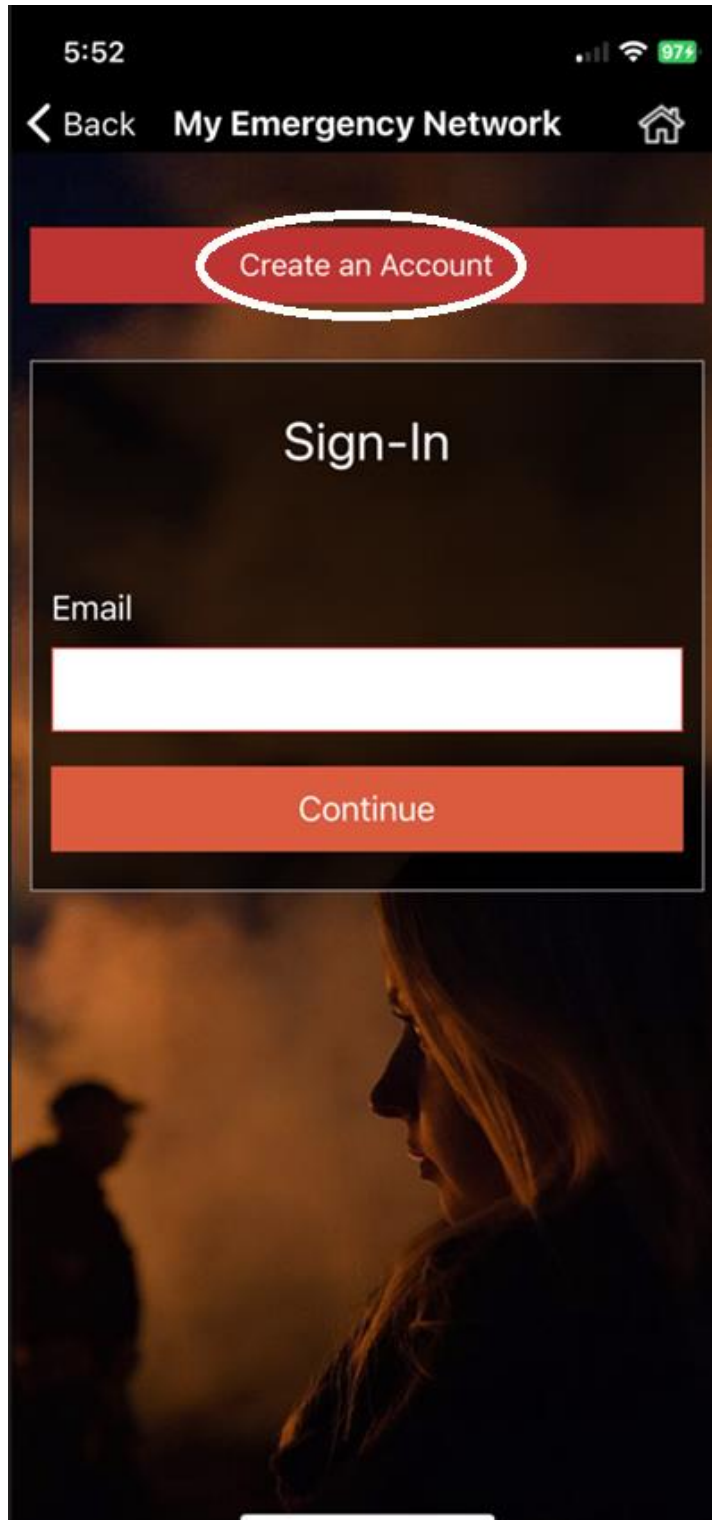

This appears before next window to create an account

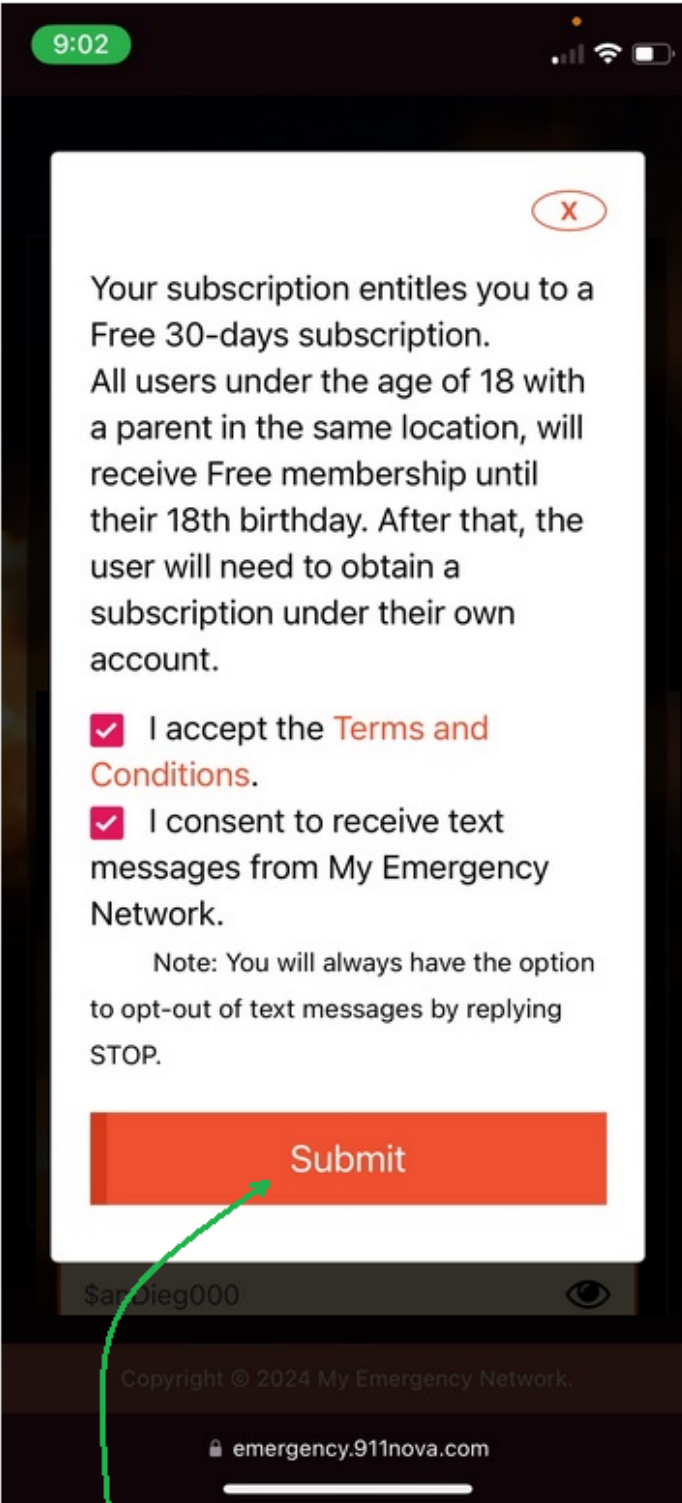

9:02

X

Your subscription entitles you to a Free 30-days subscription. All users under the age of 18 with a parent in the same location, will receive Free membership until their 18th birthday. After that, the user will need to obtain a subscription under their own account.

- I accept the [Terms and Conditions](#).
- I consent to receive text messages from My Emergency Network.

Note: You will always have the option to opt-out of text messages by replying STOP.

Submit

San Diego000

Copyright © 2024 My Emergency Network.

emergency.911nova.com

Click "Submit" to continue "Creating An Account"

5:52

97%

< Back

My Emergency Network



Create an Account

Email

Password



Confirm Password



Continue

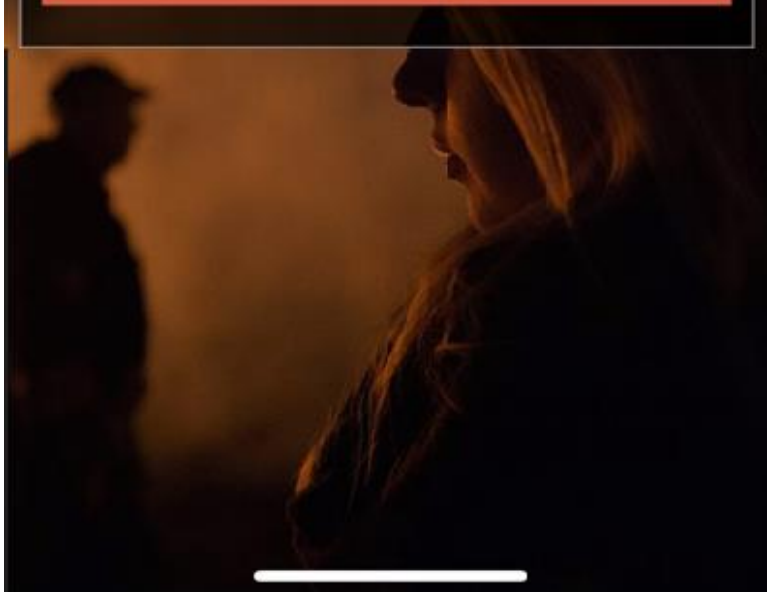

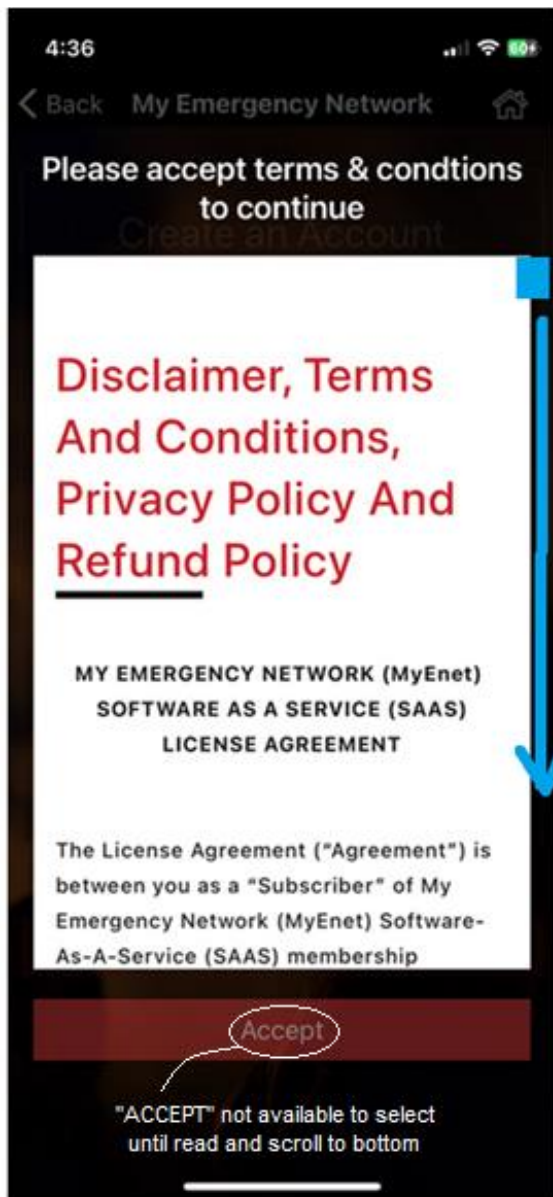

**PLEASE
READ
ENTIRELY
BEFORE
"ACCEPTING"**

**SCROLL
DOWN
TO
READ
MORE**

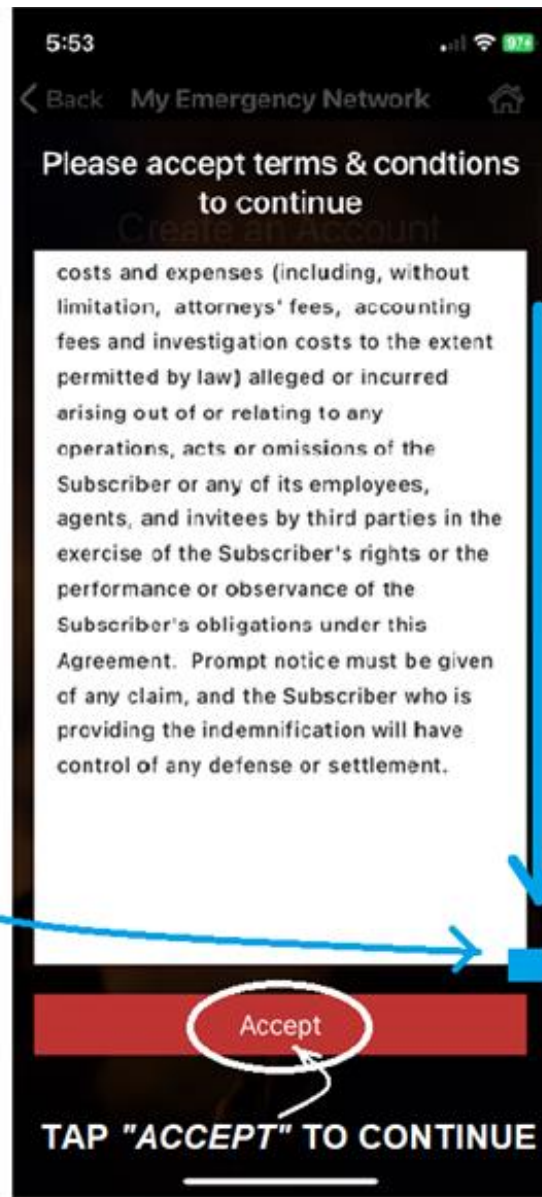

6:21

98

< Back

My Emergency Network



Create Profile

First Name*

Last Name

Birth Date*

Confirm Birth Date*

Note: Birth date cannot be edited in the future

Mobile* ⓘ

Address

City

State

Choose one ▼

Zip

Next

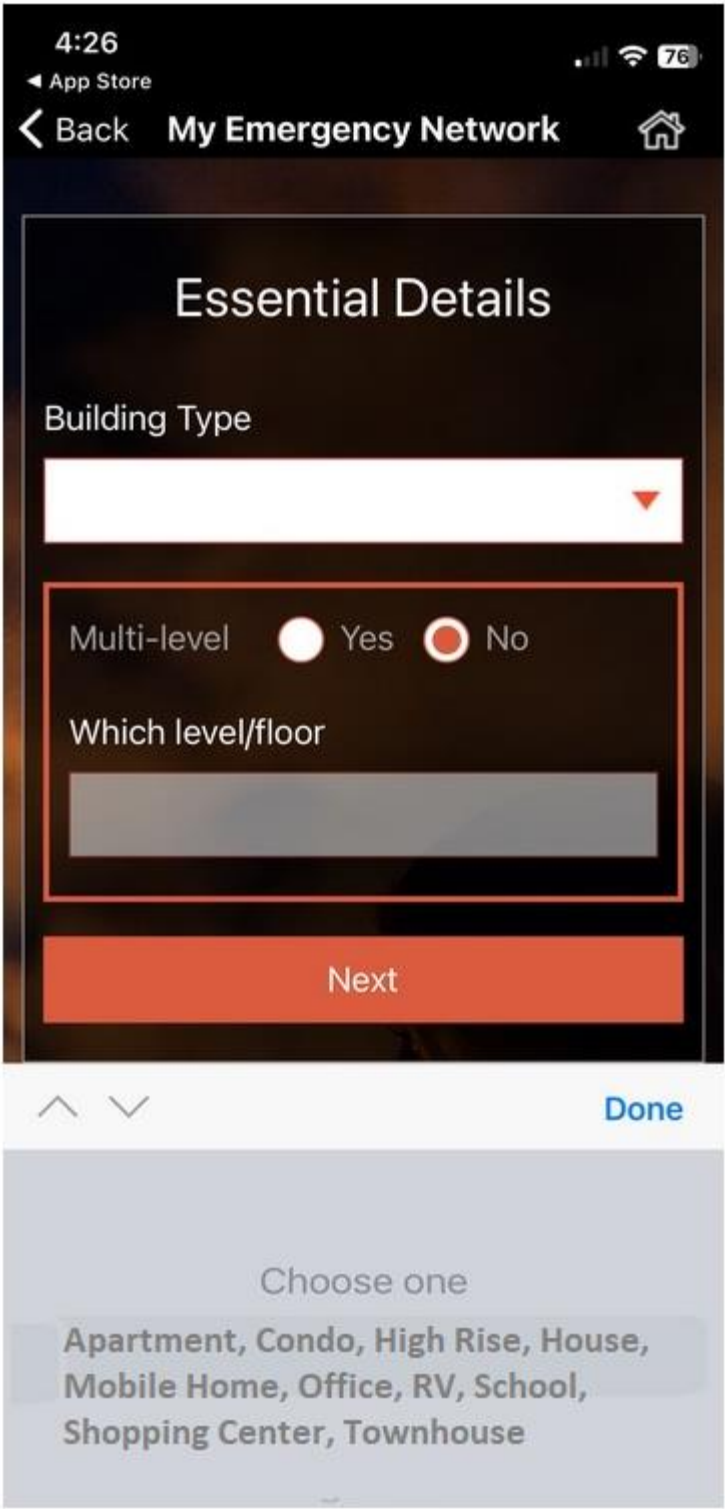

NOTE:

Adding "EMERGENCY CONTACTS"

should be given thought and consideration as to who you, the subscriber, would like to be informed when you are involved in an emergency situation.

Suggestion(s):

A friend, family member or neighbor who lives close by who would be able to respond to your need(s) before first responders
(FIRE, MEDICAL, POLICE)

Anyone you would like to know and who can be contacted to help **FIRST RESPONDER** personnel.

The image shows a mobile application screen titled "Add Emergency Contacts". At the top, the status bar shows the time 6:52, signal strength, Wi-Fi, and 98% battery. The app header includes a back arrow, the text "My Emergency Network", and a home icon. The form contains the following fields:

- Name***: A text input field containing "XXXXXXXXXX".
- Mobile***: A text input field containing "(222)-222-2222".
- Email***: A text input field containing "xxxxx@xxxxx.com".
- Relation**: A dropdown menu with "Friend" selected and a red triangle icon to its right.
- Choose one:** A small text label with the options "Caregiver, Family Member, Neighbor, Friend" listed below it.
- FullAddress**: A text input field containing "Not mentioned".

At the bottom of the form is a large red button labeled "Add".

4:28

← App Store

📶 76

← Back My Emergency Network



Add Emergency Contacts

[Edit](#) [Delete](#)

Name: XXXXXXXXXXXX
Mobile: (222) 222-2222
Email: xxxxx@xxxxxx.com
Relation: Friend
Address: Not mentioned

Add Another Contact

Next



Select Pets

5:11 📶 🔋 74%

[← Back](#) **My Emergency Network** 

Select Pets

Pets at location	Aggressive
<input type="checkbox"/> Cat	<input type="checkbox"/>
<input type="checkbox"/> Dog	<input type="checkbox"/>
<input type="checkbox"/> Ferret	<input type="checkbox"/>
<input type="checkbox"/> Bird	<input type="checkbox"/>
<input type="checkbox"/> Snake	<input type="checkbox"/>
<input type="checkbox"/> Pocket Pet	<input type="checkbox"/>

Others

Save & Next

FIRE

12:31 📶 100

← Back **My Emergency Network** 🏠

Fire Medical Police

Construction Type

CHOOSE ONE: CONCRETE, STUCCO, WOOD ▼

Number of Stories

SELECT 1, 2, 3 OR MORE ▼

Skip Save & Continue

^ v Done



MEDICAL

12:31 📶 🔋 100

[← Back](#) **My Emergency Network** [🏠](#)

Fire **Medical** Police

Disabilities
 Yes No

Previous Health Conditions

<input type="checkbox"/> Diabetes	<input type="checkbox"/> Epilepsy
<input type="checkbox"/> Hypertension	<input type="checkbox"/> Oxygen
<input type="checkbox"/> Non-ambulatory	<input type="checkbox"/> Wheelchair

Care Taker
 Yes No

[Skip](#) [Save & Continue](#)



POLICE

12:32 📶 100

⬅️ Back **My Emergency Network** 🏠

Fire Medical **Police**

Comments

(Example: Restraining Order for...)

Submit

(Background image: A person in a hoodie looking to the side in a dimly lit setting.)

DONE!